

# Office 2010 and SharePoint 2010

Just a few of the new features designed to bring these two closer than ever before

**Jim Brocato**  
**Managing Consultant**

**March 2010**

# What this Covers:

- Overview
- SharePoint Workspace
- Backstage
- Visio 2010
- Access 2010

# Overview

- Impact of Open XML standardization process
  - Backwards compatibility with Office 2007 SP2
- Office Web Applications
- Macros
- Access databases
- OneNote & SharePoint Workspace
- 32 vs. 64 bit applications
- Office Business Applications
  - VBA
  - .NET managed code
  - Duet SAP integration
  - **Note:** VSTO runtime now shipping with 2010
- Ribbon customizations
- Security
- Volume license activation
- Reduced end user training impact

# Word 2010: Co-Authoring

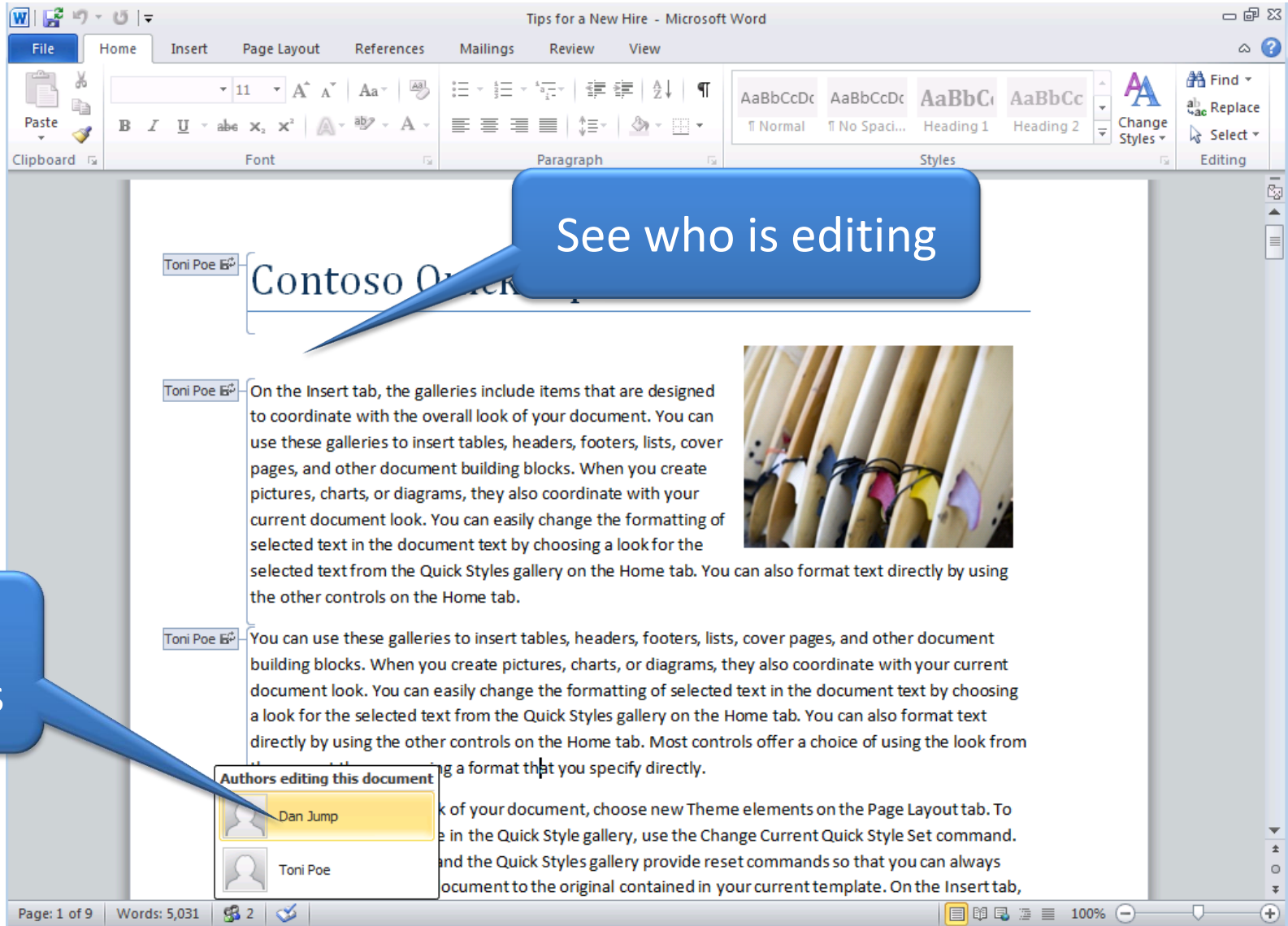

See who is editing

List of Authors

**Authors editing this document**

- Dan Jump
- Toni Poe

# SharePoint Workspace

# Workspace 2010

- Replacement for current Groove functionality
- Workspace + SharePoint Designer = Full Thick Client Functionality for SharePoint!
- Benefits:
  - Work offline
  - Bulk data transfer

# Workspace 2010

- Sync to SharePoint Workspace
- Update SharePoint documents and lists when you're not connected

CustomerID	FirstName	LastName	Street	City	State	Phone	Email
1	Olivia	Shone	10 Main Street	Redmond	WA	4255551212	oshone@contoso.com
2	Arpan	Shah	20 Main Street	Redmond	WA	4255551212	arpan@contoso.com
3	Alina	Fu	30 Main Street	Redmond	WA	4255551212	alina@contoso.com
4	Jie	Li	60 Main Street	Redmond	WA	4255551212	jli@contoso.com
5	Tom	Rizzo	70 Main Street	Redmond	WA	4255551212	tomr@contoso.com

Below the list is a form for editing the selected contact (CustomerID: 1):

CustomerID	1
FirstName	Olivia
LastName	Shone
Street	10 Main Street
City	Redmond
State	WA
Phone	4255551212

Last synchronized 10/20/2009 2:48:37 PM

- New Site**: Create a site for a team or project.
- Edit Page**: Edit the contents of this page.
- Sync to SharePoint Workspace**: Create a synchronized copy of this site on your computer using SharePoint Workspace.
- Manage Content and Structure**: Reorganize content and structure in this site collection.
- View Site Content Reports**: View reports on documents, pages and tasks.
- Modify Navigation**: Change the navigation links in this site.
- New Page**: Create a page you can customize.
- View All Site Content**: View all libraries and lists in this site.
- Edit Site in SharePoint Designer**: Create and edit lists, pages, views, and workflows, or adjust settings.
- Site Workflows**: Start or check the status of site workflows.
- Site Settings**: Access all settings for this site.

# Limitations

- Does not work for:

- Calendars
- Resources
- Site Pages
- Site Assets
- Etc

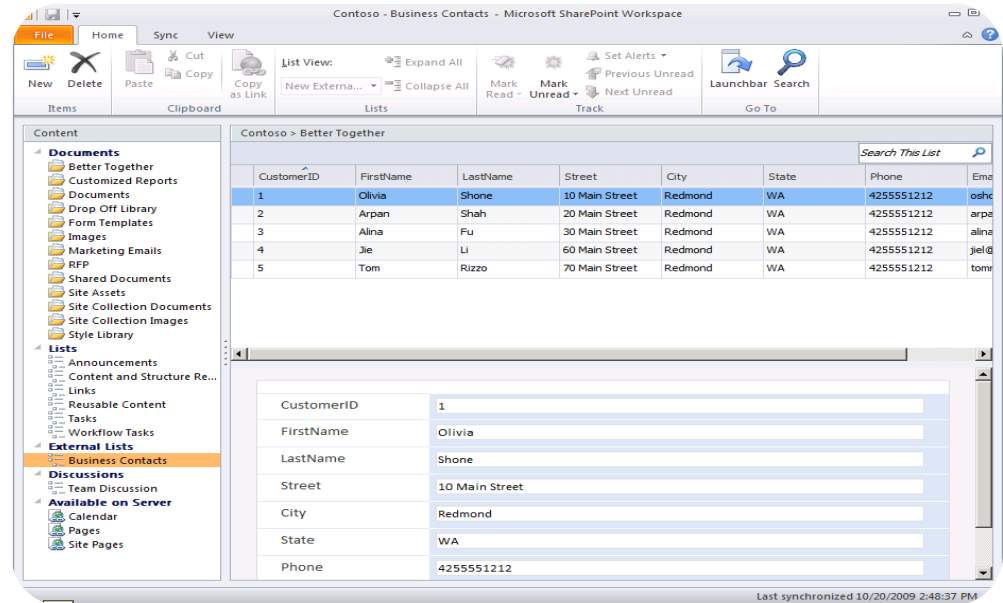

- Takes up a great deal of hard drive space

# Backstage

# Backstage

- New “landing” page for each Office file
- Quickly perform file level operations
- Simplifies most common file operations
- Slightly different per Office product

# Info

- People Currently Editing
- Send a Message
  - Email or IM
- Note Board
- Versions and Check-In/Out

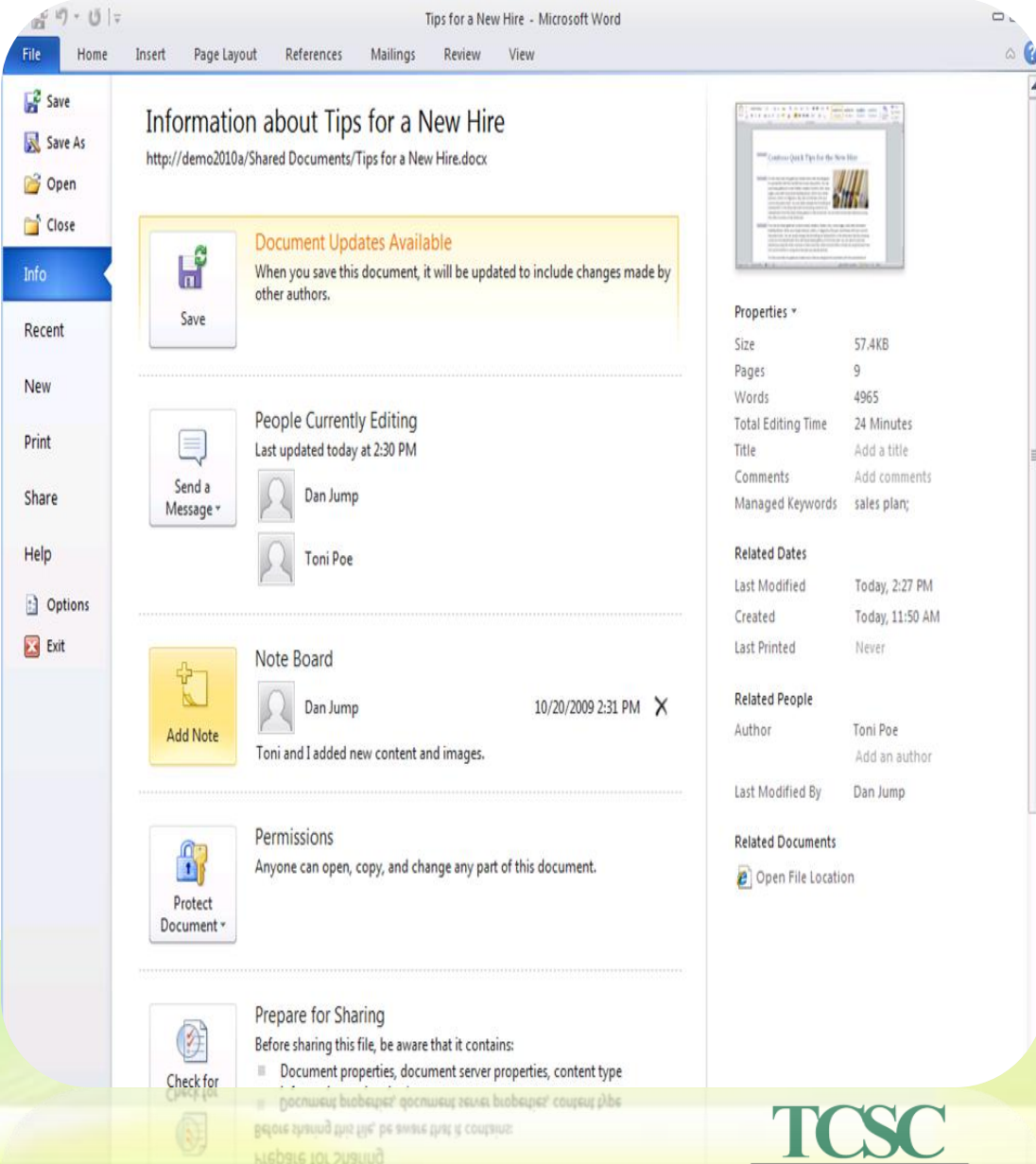

- Document Updates Available:** A yellow box indicating that the document will be updated with changes from other authors upon saving.
- People Currently Editing:** Shows the document was last updated today at 2:30 PM by Dan Jump and Toni Poe.
- Note Board:** Shows a note added by Dan Jump on 10/20/2009 at 2:31 PM, stating 'Toni and I added new content and images.'
- Permissions:** Indicates that 'Anyone can open, copy, and change any part of this document.'
- Prepare for Sharing:** A section with a 'Check for' button, warning that the document contains document properties, document server properties, content type, and document content.

The right-hand side of the Info pane displays document properties:

Properties ▾	
Size	57,4KB
Pages	9
Words	4965
Total Editing Time	24 Minutes
Title	Add a title
Comments	Add comments
Managed Keywords	sales plan;
Related Dates	
Last Modified	Today, 2:27 PM
Created	Today, 11:50 AM
Last Printed	Never
Related People	
Author	Toni Poe Add an author
Last Modified By	Dan Jump
Related Documents	
Open File Location	

# Send

- Save to Web
- Save to SharePoint
- Publish to Blog
- Convert to PDF

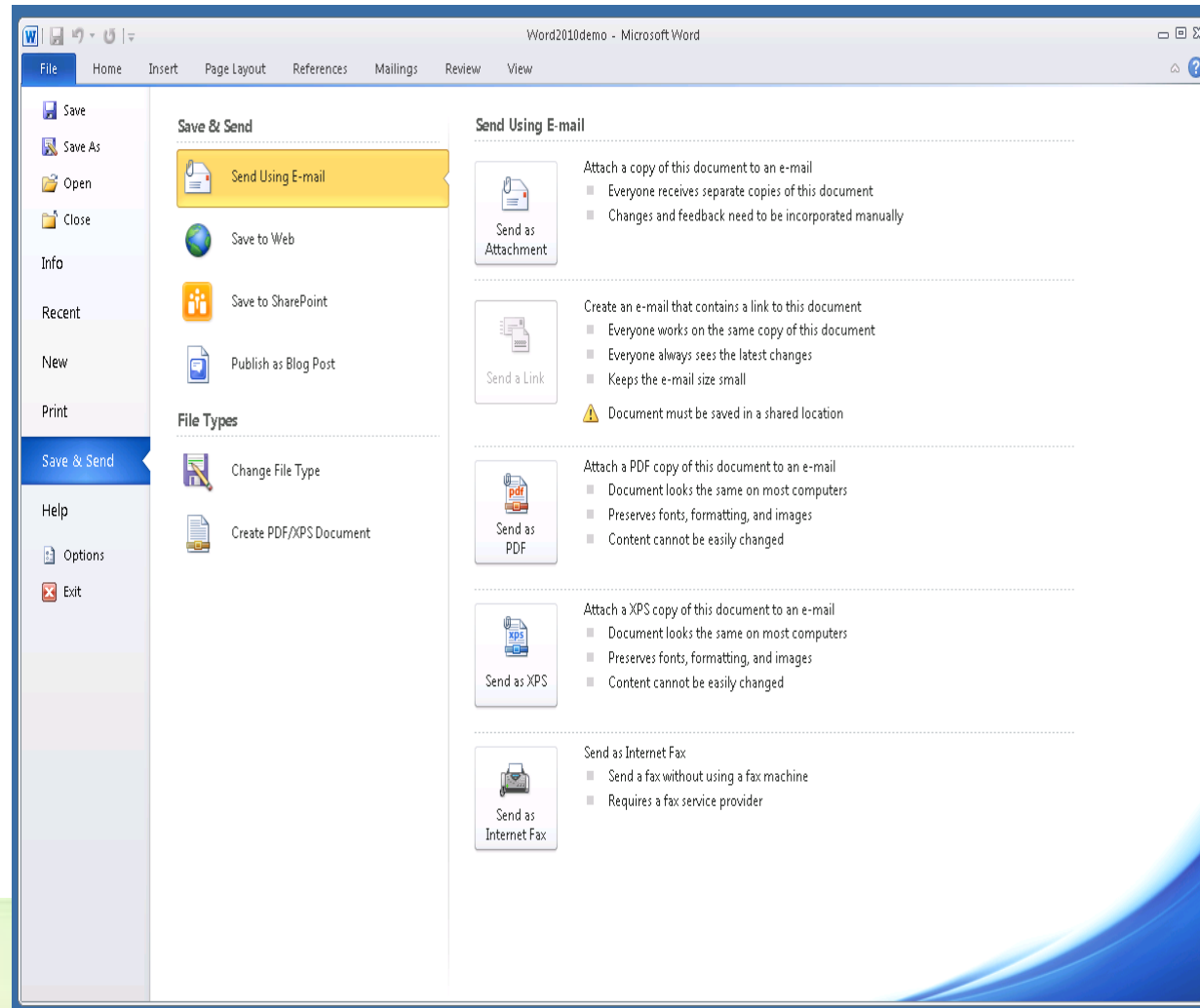

# Visio 2010

# Visio Services Overview

## Share Diagrams in SharePoint

- Browser Agnostic
- Full fidelity experience **Silverlight**
- Down-level experience in **PNG**.

## Build Data-Driven Visualizations

- Visual refresh of diagrams connected to **SQL, Excel, SharePoint Lists** and **Custom Data Providers**

## Integrate with SharePoint Applications

- Visio Web Access web part
- Web Part Connections
- JavaScript API.

Data Center.vdw - Shared Documents - sunetserver1 - Windows Internet Explorer

http://sunetserver1/\_layouts/VisioWebAccess/VisioWebAccess.aspx?listguid=%7BD5D9142D%2DAD11%2D4823%2DBA1D%

File Edit View Favorites Tools Help

Team Site > Shared Documents : Data Center.vdw

Visio Web Access

Open in Visio Refresh Page-1 136%

Hotel Contoso > Data Warehouse

### Data Center

### Number of Customers

Country	Number of Customers
Australia	1
France	1
Germany	2
United Kingdom	2
United States	1

### Profit

Country	Profit
Australia	\$640
France	\$202
Germany	\$1,132
United Kingdom	\$1,099
United States	\$954

Announcements

Title	Modified
Holiday Party!	10/17/2009 1:29 PM
Server Maintenance Schedule updated!	10/17/2009 1:28 PM

Two yellow checkmarks are positioned to the right of the charts.

relevant data.

# Visio and Workflow

Site Actions Give Feedback System Account

Visio Services Demo ▶ Workflow Status: Approval - SharePoint 2010 I Like It Tags & Notes

Home ?

**Documents**  
Site Pages  
Shared Documents

**Lists**  
Calendar  
Tasks

**Discussions**  
Team Discussion

Recycle Bin  
 All Site Content

---

**Workflow Information**

**Initiator:** System Account      **Document:** Hover  
**Started:** 10/14/2009 10:45 PM      **Status:** In Progress  
**Last run:** 10/15/2009 10:51 PM

**Workflow Visualization**

Open in Visio 60%

```
graph LR; Start(( )) --> CDS1{Compare data source}; CDS1 -- No --> SWV1[Set workflow variable]; CDS1 -- Yes --> SWV2[Set workflow variable]; SWV1 --> SWV2; SWV2 --> AI[Assign item for approval]; AI --> End(( ))
```

Assign item for approval  
Started: 10/14/2009 10:45 PM  
Currently Assigned Tasks: 1

REDMOND, parida      Suneet Shah

▫ Add or update approvers of Approval  
▫ Cancel all Approval tasks

Local intranet | Protected Mode: Off 100%

# Access 2010

# New for SharePoint

- Improved linkage between Access and SharePoint
- Access Services 2010

Microsoft®  
**Access**® 2010

# Why use Access?

- Lots of data in SharePoint lists now
- Lists do not do referential integrity well
- Lists have size concerns

# Access gives you

Querying

Caching

Formatting

Reporting

# Access 2010: Fast connections to SharePoint

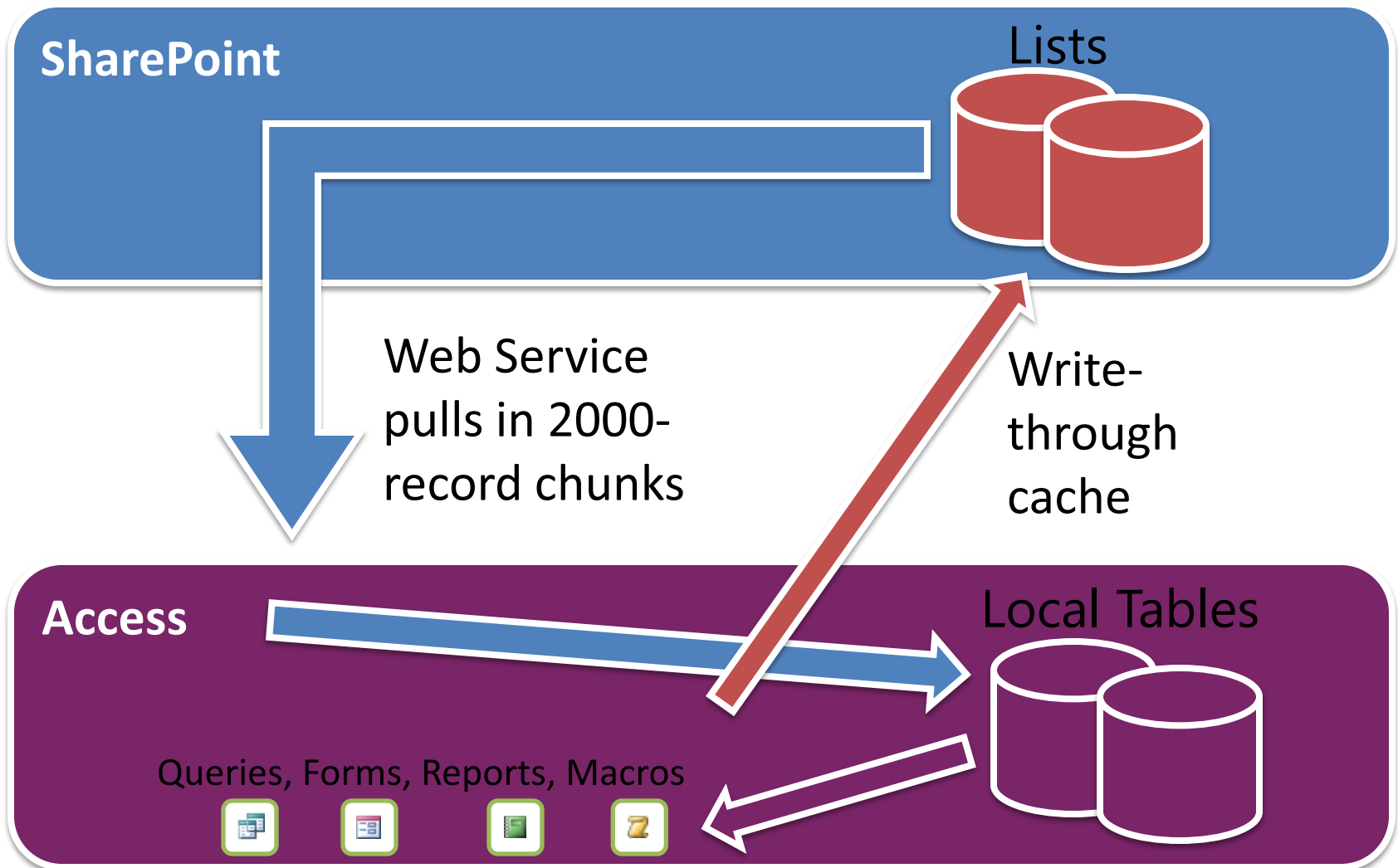

# Access reports in a web browser

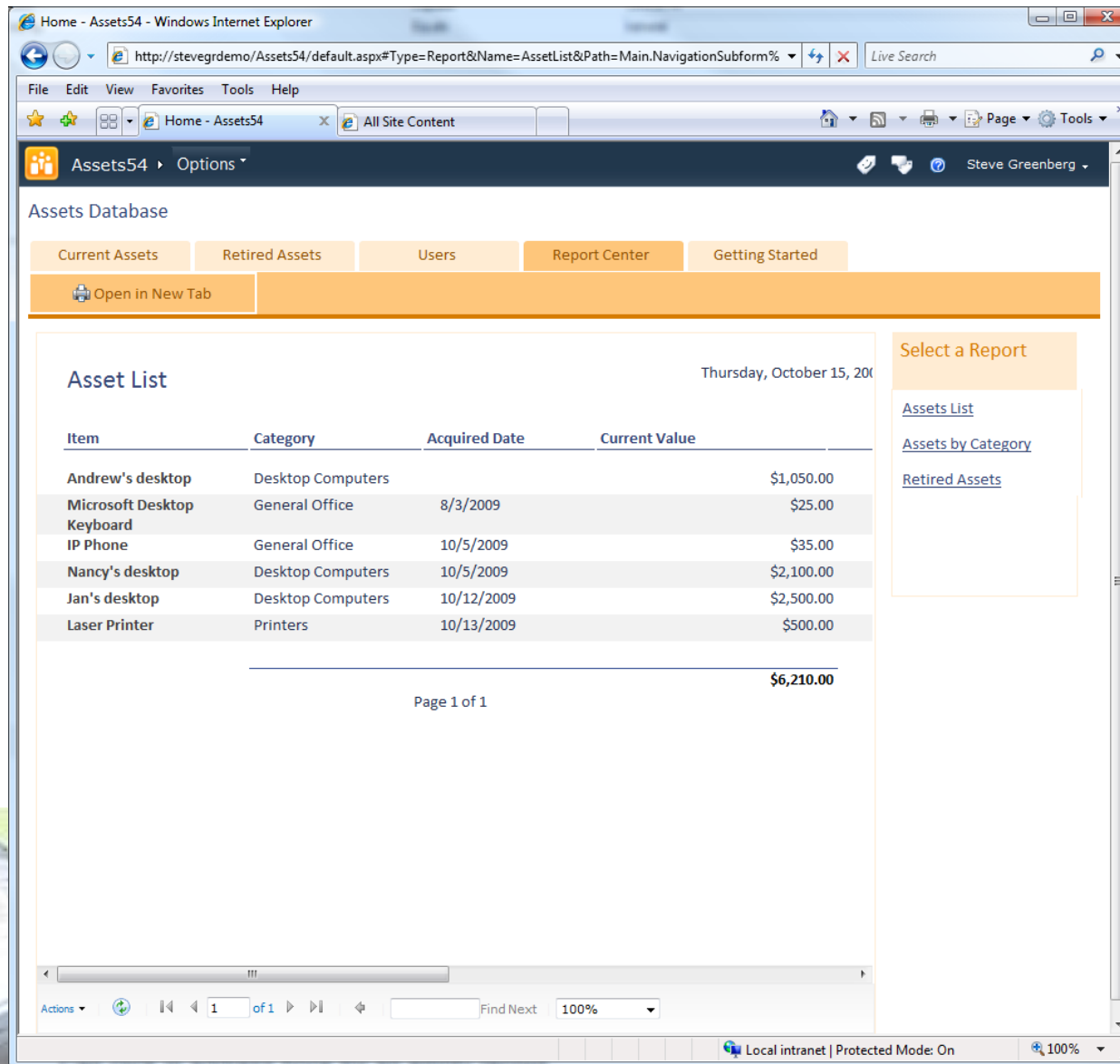

Item	Category	Acquired Date	Current Value
Andrew's desktop	Desktop Computers		\$1,050.00
Microsoft Desktop Keyboard	General Office	8/3/2009	\$25.00
IP Phone	General Office	10/5/2009	\$35.00
Nancy's desktop	Desktop Computers	10/5/2009	\$2,100.00
Jan's desktop	Desktop Computers	10/12/2009	\$2,500.00
Laser Printer	Printers	10/13/2009	\$500.00
			<b>\$6,210.00</b>

Below the table, it indicates 'Page 1 of 1'. The browser's status bar at the bottom shows 'Local intranet | Protected Mode: On' and a zoom level of 100%.

# Why Not Access?

- Not cool enough?
- Access fills too small of a gap between non-technical users and developers?
- Governance:
  - Hard to control who is using it
  - Potential for hundreds of unmanaged applications
  - Concern with multiple databases = no single truth

# Demos

# Org Chart Data Query

```
SELECT upf.recordid, upf.NTName, upf.preferredName, upf.Email, upf.Manager,  
       Prop1.Department, Prop2.Phone, Prop3.Title  
FROM userprofile_full upf  
LEFT JOIN ( select propertyval as 'Department', recordid from userprofilevalue upv1  
            JOIN propertylist pl on pl.propertyid=upv1.propertyid  
            where pl.propertyname like 'Department' )  
as Prop1 on Prop1.recordid = upf.recordid  
LEFT JOIN ( select propertyval as 'Phone', recordid from userprofilevalue upv1 JOIN  
            propertylist pl on pl.propertyid=upv1.propertyid  
            where pl.propertyname like 'WorkPhone' )  
as Prop2 on Prop2.recordid = upf.recordid  
LEFT JOIN ( select propertyval as 'Title', recordid from userprofilevalue upv1 JOIN  
            propertylist pl on pl.propertyid=upv1.propertyid  
            where pl.propertyname like 'Title' )  
as Prop3 on Prop3.recordid = upf.recordid
```

